



"Begins and End with Customer's Smile"

Harshit Agarwal
+91 90018 53344

Yogesh Agarwal
+91 95300 39800

Gopal Agarwal
+91 94140 34094



elegantinternationalindia@gmail.com
www.elegantint.in

JAIPUR OFFICE
H-134, Near RIICO Dharam Kanta,
RIICO Industrial Area, Mansarovar,
Jaipur - 302020, Rajasthan
MUMBAI OFFICE
Andheri West,
Mumbai - 40053, Maharashtra

We deal in Paper Cup Industry Machine, Paper Bowl & Paper Lid Machine

SPECIALIST IN OPEN CAM TECHNOLOGY PAPER CUP MACHINE



27
YEARS
EXPERIENCE
IN DISPOSABLE
CUP
INDUSTRY

Head Office



H-134, RIICO Industrial Area,
Mansarovar, Jaipur (Rajasthan)



+91 90018 53344, 95300 39800
+91 94140 34094



www.elegantint.in

PAPER CUP
ROLL DIE CUTTING
FLEXO PRINTING
PE COATING
PAPER STRAW
PAPER PLATE
MACHINE

ABOUT US

We "Elegant International, India" are a leading Enterprise that is actively committed towards supplying superior quality range of Paper Cup Machine, Roll Die Cutting Machine, Flexo Printing Machine, PE Coating Machine and Paper Lid Machine. These machines are manufactured in accordance with industry norms from premium quality components and the latest technology.

We are located at Jaipur (Rajasthan, India) and developed a wide and well functional infra structural unit that assist us to provide highly efficient range of machines as per the global set standards. Our infra structural unit is divided into sub-departments such as Admin, Quality Testing, R&D, Sales, Procurement, Transportation etc. Well armed with the necessary tool, devices, machines and equipments, All the departments look after by our knowledgeable and devoted team members. Due to their positive efforts and steady support, we are able to attain the complete satisfaction of our valued patrons.

Our working philosophy is "Begins and Ends with Customer's Smile". Our provided machines are appreciated among our clients due to their rigid design, hassle free functioning, low maintenance, high efficiency, long working life and easy installation.

27
YEARS
EXPERIENCE
IN DISPOSABLE
CUP
INDUSTRY



CUSTOMER FEEDBACK & SERVICE REPORT

Engineer's Service Report Date: 12/10/19

Dear Valued Customer, Thank you for choosing NESSCO Paper Cup Machine. It is our great pleasure to provide you the best quality of service at all times. Your assistance in completing this form is greatly appreciated. Your honest feedback will help us to serve you better and enable us to work on improving our service standards. Thank you.

Company Name: _____
Address: _____
Contact Person: _____
Contact No.: _____

Engineer's Name: Sitanshu Rajat
Arrival Date: 7/12/19 PM
Departure Date: 12/10/19
Total No. of Service: Final (180) - 13 machine

	Excellent	Good	Poor
1. Engineer's Work and Behaviour. (हार्दिकता से काम और व्यवहार)	<input checked="" type="checkbox"/>	<input type="checkbox"/>	<input type="checkbox"/>
2. How would you rate the Quality of our Machine? (आप हमारी मशीन की गुणवत्ता का मूल्यांकन कैसे करेंगे?)	<input checked="" type="checkbox"/>	<input type="checkbox"/>	<input type="checkbox"/>
3. Is the Problem got solved accurately? (Yes / NO) (क्या हमारी मशीन की समस्या को सही ढंग से ठीक किया गया है?)	<input checked="" type="checkbox"/>	<input type="checkbox"/>	<input type="checkbox"/>
4. How will you rate overall Engineer's Service? (आप इंजीनियर की सेवा को कैसे रेट करेंगे?)	<input checked="" type="checkbox"/>	<input type="checkbox"/>	<input type="checkbox"/>
5. How will you rate overall Engineer's Service? (आप इंजीनियर की सेवा को कैसे रेट करेंगे?)	<input checked="" type="checkbox"/>	<input type="checkbox"/>	<input type="checkbox"/>

Your comments: all three machine are complete.

Engineer's Service Report Date: 13/09/2019

Dear Valued Customer, Thank you for choosing NESSCO Paper Cup Machine. It is our great pleasure to provide you the best quality of service at all times. Your assistance in completing this form is greatly appreciated. Your honest feedback will help us to serve you better and enable us to work on improving our service standards. Thank you.

Company Name: _____
Address: Ashok - 78033
Contact Person: _____
Contact No.: _____

Engineer's Name: Dr. Jai Singh Rawat Dr. Gagan Yadav
Arrival Date: 11/09/19
Departure Date: 11/09/19
Total No. of Service: Installation

	Excellent	Good	Poor
1. Engineer's Work and Behaviour. (हार्दिकता से काम और व्यवहार)	<input checked="" type="checkbox"/>	<input type="checkbox"/>	<input type="checkbox"/>
2. How would you rate the Quality of our Machine? (आप हमारी मशीन की गुणवत्ता का मूल्यांकन कैसे करेंगे?)	<input checked="" type="checkbox"/>	<input type="checkbox"/>	<input type="checkbox"/>
3. Is the Problem got solved accurately? (Yes / NO) (क्या हमारी मशीन की समस्या को सही ढंग से ठीक किया गया है?)	<input checked="" type="checkbox"/>	<input type="checkbox"/>	<input type="checkbox"/>
4. How will you rate overall Engineer's Service? (आप इंजीनियर की सेवा को कैसे रेट करेंगे?)	<input checked="" type="checkbox"/>	<input type="checkbox"/>	<input type="checkbox"/>
5. How will you rate overall Engineer's Service? (आप इंजीनियर की सेवा को कैसे रेट करेंगे?)	<input checked="" type="checkbox"/>	<input type="checkbox"/>	<input type="checkbox"/>

Your comments: Two machine running from 85-11 and 120-11 OK

Engineer's Service Report Date: 11/11/2019

Dear Valued Customer, Thank you for choosing NESSCO Paper Cup Machine. It is our great pleasure to provide you the best quality of service at all times. Your assistance in completing this form is greatly appreciated. Your honest feedback will help us to serve you better and enable us to work on improving our service standards. Thank you.

Company Name: _____
Address: 2071, D-11
Contact Person: _____
Contact No.: _____

Engineer's Name: KARAN KUMAR
Arrival Date: 6:00 PM (12/10/2019)
Departure Date: 6:00 PM (12/10/2019)
Total No. of Service: 1

	Excellent	Good	Poor
1. Engineer's Work and Behaviour. (हार्दिकता से काम और व्यवहार)	<input checked="" type="checkbox"/>	<input type="checkbox"/>	<input type="checkbox"/>
2. How would you rate the Quality of our Machine? (आप हमारी मशीन की गुणवत्ता का मूल्यांकन कैसे करेंगे?)	<input checked="" type="checkbox"/>	<input type="checkbox"/>	<input type="checkbox"/>
3. Is the Problem got solved accurately? (Yes / NO) (क्या हमारी मशीन की समस्या को सही ढंग से ठीक किया गया है?)	<input checked="" type="checkbox"/>	<input type="checkbox"/>	<input type="checkbox"/>
4. How will you rate overall Engineer's Service? (आप इंजीनियर की सेवा को कैसे रेट करेंगे?)	<input checked="" type="checkbox"/>	<input type="checkbox"/>	<input type="checkbox"/>
5. How will you rate overall Engineer's Service? (आप इंजीनियर की सेवा को कैसे रेट करेंगे?)	<input checked="" type="checkbox"/>	<input type="checkbox"/>	<input type="checkbox"/>

Your comments: _____



Products

25⁺



Service Centers

12⁺



Service Engineers

25⁺



Installation till date

1500⁺

Engineer's Service Report Date: 16/10/2019

Dear Valued Customer, Thank you for choosing NESSCO Paper Cup Machine. It is our great pleasure to provide you the best quality of service at all times. Your assistance in completing this form is greatly appreciated. Your honest feedback will help us to serve you better and enable us to work on improving our service standards. Thank you.

Company Name: _____
Address: _____
Contact Person: _____
Contact No.: _____

Engineer's Name: ASHOK
Arrival Date: 12/10/2019
Departure Date: 16/10/2019
Total No. of Service: 2 days

	Excellent	Good	Poor
1. Engineer's Work and Behaviour. (हार्दिकता से काम और व्यवहार)	<input checked="" type="checkbox"/>	<input type="checkbox"/>	<input type="checkbox"/>
2. How would you rate the Quality of our Machine? (आप हमारी मशीन की गुणवत्ता का मूल्यांकन कैसे करेंगे?)	<input checked="" type="checkbox"/>	<input type="checkbox"/>	<input type="checkbox"/>
3. Is the Job done accurately? (क्या हमारी मशीन को ठीक से ठीक किया गया है?)	<input checked="" type="checkbox"/>	<input type="checkbox"/>	<input type="checkbox"/>
4. How will you rate overall Engineer's Service? (आप इंजीनियर की सेवा को कैसे रेट करेंगे?)	<input checked="" type="checkbox"/>	<input type="checkbox"/>	<input type="checkbox"/>
5. How will you rate overall Engineer's Service? (आप इंजीनियर की सेवा को कैसे रेट करेंगे?)	<input checked="" type="checkbox"/>	<input type="checkbox"/>	<input type="checkbox"/>

Your comments: _____

Engineer's Service Report Date: 01/10/2019

Dear Valued Customer, Thank you for choosing NESSCO Paper Cup Machine. It is our great pleasure to provide you the best quality of service at all times. Your assistance in completing this form is greatly appreciated. Your honest feedback will help us to serve you better and enable us to work on improving our service standards. Thank you.

Company Name: _____
Address: Kashid
Contact Person: _____
Contact No.: _____

Engineer's Name: Kanchhaya Tiwari
Arrival Date: 01/10/2019
Departure Date: 01/10/2019
Total No. of Service: new SFD installation for running 70 speed

	Excellent	Good	Poor
1. Engineer's Work and Behaviour. (हार्दिकता से काम और व्यवहार)	<input checked="" type="checkbox"/>	<input type="checkbox"/>	<input type="checkbox"/>
2. How would you rate the Quality of our Machine? (आप हमारी मशीन की गुणवत्ता का मूल्यांकन कैसे करेंगे?)	<input checked="" type="checkbox"/>	<input type="checkbox"/>	<input type="checkbox"/>
3. Is the Job done accurately? (क्या हमारी मशीन को ठीक से ठीक किया गया है?)	<input checked="" type="checkbox"/>	<input type="checkbox"/>	<input type="checkbox"/>
4. How will you rate overall Engineer's Service? (आप इंजीनियर की सेवा को कैसे रेट करेंगे?)	<input checked="" type="checkbox"/>	<input type="checkbox"/>	<input type="checkbox"/>
5. How will you rate overall Engineer's Service? (आप इंजीनियर की सेवा को कैसे रेट करेंगे?)	<input checked="" type="checkbox"/>	<input type="checkbox"/>	<input type="checkbox"/>

Your comments: _____

Engineer's Service Report Date: 21/8/2019

Dear Valued Customer, Thank you for choosing NESSCO Paper Cup Machine. It is our great pleasure to provide you the best quality of service at all times. Your assistance in completing this form is greatly appreciated. Your honest feedback will help us to serve you better and enable us to work on improving our service standards. Thank you.

Company Name: _____
Address: _____
Contact Person: Sitanshu Rajat
Contact No.: _____

Engineer's Name: Deepak Sumar
Arrival Date: 13/8/2019 7:15 PM
Departure Date: 21/8/2019 11:30 PM
Total No. of Service: one

	Excellent	Good	Poor
1. Engineer's Work and Behaviour. (हार्दिकता से काम और व्यवहार)	<input checked="" type="checkbox"/>	<input type="checkbox"/>	<input type="checkbox"/>
2. How would you rate the Quality of our Machine? (आप हमारी मशीन की गुणवत्ता का मूल्यांकन कैसे करेंगे?)	<input checked="" type="checkbox"/>	<input type="checkbox"/>	<input type="checkbox"/>
3. Is the Job done accurately? (क्या हमारी मशीन को ठीक से ठीक किया गया है?)	<input checked="" type="checkbox"/>	<input type="checkbox"/>	<input type="checkbox"/>
4. How will you rate overall Engineer's Service? (आप इंजीनियर की सेवा को कैसे रेट करेंगे?)	<input checked="" type="checkbox"/>	<input type="checkbox"/>	<input type="checkbox"/>
5. How will you rate overall Engineer's Service? (आप इंजीनियर की सेवा को कैसे रेट करेंगे?)	<input checked="" type="checkbox"/>	<input type="checkbox"/>	<input type="checkbox"/>

Your comments: new machine installed successfully machine working satisfactorily

HIGH SPEED PAPER CUP MACHINE

75
pcs/min



OPEN CAM TECHNOLOGY

Nessco launched India's First Open CAM paper cup machine. This model has OPEN CAM Technology which makes machine more stable with smooth functioning. It's equipped with automatic oil lubrication system. This machine has advance technology which results in improved production and stability.

TECHNICAL SPECIFICATION

Cup Size Range	30-350ml
Production Capacity	75pcs/min
Machine Dimension	(2600x1220x1700)mm
Raw Material	140-250Gsm
General Power	3.5kW
Electricity	380V 3Phases
Weight	1800kg

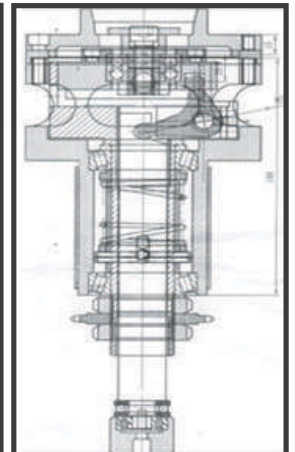

**7YEARS
AGO**

INTRODUCER OF
INDIA'S FIRST
OPEN CAM MACHINE

ELEGANT
INTERNATIONAL
JAIPUR

HIGH SPEED PAPER CUP MACHINE

Automatic Oil Platform-Heavy Body

85
pcs/min



**NO OLD TYPE REDUCER
NO GEAR BOX
OPEN CAM TECHNOLOGY**

This machine's Clamping part equipped with German Technology. In this machine three Clamps working separately it help to reduce the wastage at first heat sealing. Machine structure with Heavy Platform So High production with no vibration and Smooth Functioning. This Machine has Advance Technology Motor (Not using Old Type Reducer and Gear Box.)

TECHNICAL SPECIFICATION

Cup Size Range	30-250ml
Production Capacity	85 pcs/min
Machine Dimension	(2300x1200x1800)mm
Raw Material	140-250Gsm
General Power	3.5kW
Electricity	380V 3Phases
Weight	2100kg



New Type



Old Type

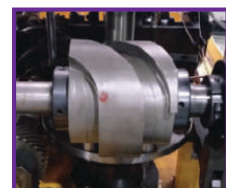

OPEN CAM SYSTEM

**7YEARS
AGO**

INTRODUCER OF
INDIA'S FIRST
OPEN CAM MACHINE

ELEGANT
INTERNATIONAL
JAIPUR

HIGH SPEED PAPER CUP MACHINE

Direct Bottom Machine

90
pcs/min



OPEN CAM TECHNOLOGY

This Machine has Open Cam Technology which results in improved production and stability. All use of standard drive parts, production versatility, excellent interchangeability, easy maintenance of equipment. The Machine has sensor to detect any kind of problem arising during normal working of the equipment.

TECHNICAL SPECIFICATION

Cup Size Range	30-350ml
Production Capacity	90 pcs/min
Machine Dimension	(2300x1200x1800)mm
Raw Material	140-250Gsm
General Power	3.5kW
Electricity	380V 3Phases
Weight	2200kg

OPEN CAM SYSTEM

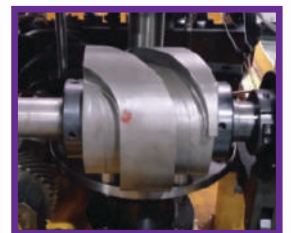

**7YEARS
AGO**

INTRODUCER OF
INDIA'S FIRST
OPEN CAM MACHINE

ELEGANT
INTERNATIONAL
JAIPUR

HIGH SPEED PAPER CUP MACHINE

No need Air Compressor

90
pcs/min



DOUBLE LAYER SYSTEM DIRECT BOTTOM

This Machine is equipped with latest Technology Sigle Turn Plate with Open Cam Technology and Heavy Compact Machine Structure. So Machine gets faster speed. Machine uses Automatic Spray Lubrication System which increases the life of Machine parts with Smooth Functioning. The electricity consumption is same as normal speed Paper Cup Machine.

TECHNICAL SPECIFICATION

Cup Size Range	30-350ml
Production Capacity	90 pcs/min
Machine Dimension	(2000x1200x1700)mm
Raw Material	140-250Gsm
General Power	3.5kW
Electricity	380V 3Phases
Weight	2300kg



TWO LAYER SYSTEM



OPEN CAM SYSTEM

**7YEARS
AGO**

INTRODUCER OF
INDIA'S FIRST
OPEN CAM MACHINE

ELEGANT
INTERNATIONAL
JAIPUR

HIGH SPEED PAPER CUP MACHINE

No need Air Compressor

100
pcs/min



**GEAR TRANSMISSION
SYSTEM
(NO CHAIN
NO AIR COMPRESSOR)**

This Machine adopt's Gear Transmission System which results in more stability with High Production. The whole Machine uses Automatic spray Lubrication system, reducing the wear of Machine parts. The reliable performance of the Machine offers a rapid and stable operation. This Machine can Auto-Stop working when there is a failure.

TECHNICAL SPECIFICATION

Cup Size Range	30-350ml
Production Capacity	100 pcs/min
Machine Dimension	(2300x1200x1800)mm
Raw Material	140-270Gsm
General Power	4.5kW
Electricity	380V 3Phases
Weight	2700kg



GEAR TRANSMISSION SYSTEM



AUTOMATIC OIL LUBRICATION SYSTEM

**7YEARS
AGO**

INTRODUCER OF
INDIA'S FIRST
OPEN CAM MACHINE

ELEGANT
INTERNATIONAL
JAIPUR

HIGH SPEED PAPER CUP MACHINE

Need Air Compressor

130
pcs/min



GEAR TRANSMISSION SYSTEM (NO CHAIN)

This type intelligent paper cup machine is using desktop layout, which isolates the transmission parts and molds. The transmission parts are under the desk, molds are on the desk, this layout is convenient for cleaning and maintenance. The machine adopts automatic spray lubrication, longitudinal axis transmission structure, barrel type cylindrical indexing mechanism and gear drive, ensuring the stability and quality of the whole machine.

TECHNICAL SPECIFICATION

Cup Size Range	45-350ml
Production Capacity	130 pcs/min
Machine Dimension	(2600x1600x1850)mm
Raw Material	190-350g/m ²
General Power	12kW
Electricity	380V 50Hz
Weight	3200kg



GEAR TRANSMISSION
SYSTEM



OPEN CAM
TECHNOLOGY



AUTOMATIC OIL
LUBRICATION SYSTEM

**7YEARS
AGO**

INTRODUCER OF
INDIA'S FIRST
OPEN CAM MACHINE

ELEGANT
INTERNATIONAL
JAIPUR

HIGH SPEED PAPER CUP MACHINE

160
pcs/min



OPEN CAM TECHNOLOGY

This high speed automatic paper cup forming machine can be used to manufacture all kinds of hot and cold drink paper cups such as coffee cup, cola cup, milky tea cup, ice cream cup, milk cup and other paper cups.

This machine adopts integral base frame structure, double-column transmission system and automatic circulation lubrication system, which can improve the stability and operation speed of machine greatly.

TECHNICAL SPECIFICATION

Cup Size Range	30-450ml
Production Capacity	160pcs/min
Machine Dimension	(2750x1300x1800)mm
Raw Material	160-350Gsm
General Power	21kW
Electricity	380V 3Phases
Weight	5300kg

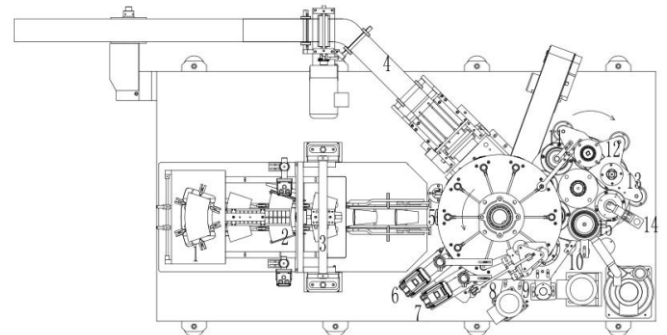

**7YEARS
AGO**

INTRODUCER OF
INDIA'S FIRST
OPEN CAM MACHINE

ELEGANT
INTERNATIONAL
JAIPUR

ROLL DIE CUTTING MACHINE

220
Punch/min



WORLD'S BEST ROLL DIE CUTTING MACHINE

Model 970 is an ideal and professional machine in die cutting and creasing various PE coated paper, normal paper, corrugating paper and plastic material. It adopts micro-computer, positioning, alternating frequency converter, automatic counting, photoelectric rectifying, pneumatic lockcutting plate, electromagnetic clutch, centralized oil lubrication, overload protection and distinctive gearing. All of these is the guarantee of steady pressure, precise positioning, smooth running, safety and reliability operation. This die cutting is majorly used for paper cup blank, paper plate circle, packaging boxes etc.

Model No.	970	Machine Dimensions	4300x2300x2350mm
Maximum Cutting Size	970x550mm	Total Power	14kW
Maximum Paper Width	950mm	Maximum Pressure	300T
Production Capacity	180 Punches/min	Suitable Material	120-500g/m ²
Weight	7000Kg	Cut Precision	± 0.25mm

Working Air Source

Air Pressure 0.5-0.7MPa

**7YEARS
AGO**

INTRODUCER OF
INDIA'S FIRST
OPEN CAM MACHINE

ELEGANT
INTERNATIONAL
JAIPUR

FLEXO PRINTING MACHINE

100
m/min



FOOD GRADE FLEXO PRINTING

We are ranked amongst the renowned organizations that are engaged in offering the best quality range of Flexo Printing Machine. This Machine is equipped by One Side winding and other side rewinding which enhances the production quality. Our Machine supports multi-colour printing. Further, we offer this Machine to our clients at moderate price.

TECHNICAL SPECIFICATION

Model	950	Weight	5000Kg
Printing Capacity	80m/min	Thickness of Paper	60-250gsm
Max Web Width	950mm		
Max Printing Width	930mm		
Machine Dimension	2500x1300x1500mm		
Max Rewinding Dia	1400mm		
Total Power	20kW		

BEST PRINTING QUALITY

ELEGANT
INTERNATIONAL
JAIPUR

PAPER BOWL, CONTAINER MACHINE

55
pcs/min



ADVANCE TECHNOLOGY

High Speed Container Forming Machine is designed to make one & two sides PE coated paper container for cold and hot drinking food containers.

This Machine runs automatically for paper feeding, body sealing, bottom feeding and punching, heating, knurling, top curling, cup discharging and collecting. It is majorly used for restaurant food packing, sweets packaging etc.

TECHNICAL SPECIFICATION

Cup Size Range	Up to 1000ml
Production Capacity	55pcs/min
Machine Dimension	(2600x1200x1700)mm
Raw Material	140-400gsm
General Power	4.8kW
Electricity	380V 50Hz
Weight	2600kg

Air Pressure

0.3Mpa; Air Out-Put;0.6m3/min



**7YEARS
AGO**

INTRODUCER OF
INDIA'S FIRST
OPEN CAM MACHINE

ELEGANT
INTERNATIONAL
JAIPUR

PAPER BOWL, CONTAINER MACHINE

75
pcs/min



PLC BASED MACHINE DIRECT BOTTOM TECHNOLOGY

High Speed Container Forming Machine is designed to make one & two sides PE coated paper container for cold and hot drinking food containers.

This Machine runs automatically for paper feeding, body sealing, bottom feeding and punching, heating, knurling, top curling, cup discharging and collecting. It is majorly used for restaurant food packing, sweets packaging etc.

TECHNICAL SPECIFICATION

Cup Size Range	Up to 1200ml
Production Capacity	75pcs/min
Machine Dimension	(2600x1300x1600)mm
Raw Material	140-400gsm
General Power	4.8kW
Electricity	380V 50Hz
Weight	3000kg

Air Pressure

0.3Mpa; Air Out-Put;0.6m3/min



**7YEARS
AGO**

INTRODUCER OF
INDIA'S FIRST
OPEN CAM MACHINE

ELEGANT
INTERNATIONAL
JAIPUR

PAPER LID MACHINE

40
pcs/min



ECO-FRIENDLY PAPER LID

Automatic Paper Lid Forming Machine is used production a variety or paper material lids. It capable of producing the lids for the paper cup, paper cans and other round paper packaging containers.

It introduces the advanced completely. The equipment is stable, high production efficiency, may realize a person of machine operation, To a certain extent, it will liberate labor force.

TECHNICAL SPECIFICATION

Production Capacity	40pcs/min
Lid Size Range	(65-125)mm
Machine Dimension	(2100x1310x1700)mm
General Power	6kW, 380V 3Phases
Paper	Single/Double PE laminated
Weight	2000kg
Air	0.5-0.8Mpa,0.4m3/min
Thickness	200-380Gsm



**7YEARS
AGO**

INTRODUCER OF
INDIA'S FIRST
OPEN CAM MACHINE

ELEGANT
INTERNATIONAL
JAIPUR

PAPER LID MACHINE

60
 pcs/min



LEAKAGE FREE PAPER LID

Automatic Paper Lid Forming Machine is used production a variety or paper material lids. It capable of producing the lids for the paper cup, paper cans and other round paper packaging containers.
 It introduces the advanced completely. The equipment is stable, high production efficiency, may realize a person of machine operation, To a certain extent, it will liberate labor force.

TECHNICAL SPECIFICATION

Production Capacity	60pcs/min
Lid Size Range	(65-125)mm
Machine Dimension	(2400x1700x1900)mm
General Power	7kW, 380v 3Phases
Paper	Single/Double PE laminated
Weight	3000kg
Air	0.5-0.8Mpa,0.4m3/min
Thickness	200-380Gsm



**7YEARS
 AGO**

INTRODUCER OF
 INDIA'S FIRST
 OPEN CAM MACHINE

ELEGANT
 INTERNATIONAL
 JAIPUR

POP CORN TUB MACHINE



Production Capacity	25-35 Pcs/min
Max Cup Dimension	TD-220mm, H-200mm
Machine Dimension	(4600x2100x1700)mm
Machine Weight	3300Kg
Cup Size Range	28-190 OZ
Min Cup Dimension	TD-120, H-100mm

DOUBLE WALL (RIPPLE WALL) PAPER CUP MACHINE



Cup Size Range	130-1000ml
Production Capacity	50-65 Pcs/min
Machine Dimension	(2500x1200x1500)mm
Paper Specification	200-350gsm
General Power	2.5kW
Weight	1000kg

SHEET FED MACHINE



Machine Sheet Size	1060x770mm
Production Capacity	7500 s/h
Gripper Margin	8-17mm
Paper Range	90-2000g/m2
General Power	17.6kw
Max Die Cutting Size	400x370mm
Weight	16000kg

STRAW SLITTING MACHINE



Production Capacity	120 m/min
Width of Web	420mm
Max Rewinding Dia	600mm
Max Feeding Dia	1000mm
General Power	2.5kW
Min Width of Slitting	10mm
Weight	800kg

HIGH EFFICIENCY
DELIVERED

ELEGANT
INTERNATIONAL
JAIPUR

SLITTING MACHINE



Production Capacity	150 m/min	Air Source	0.5 m3/min
Max Width of Unwinding	1400mm	Max Width of Slitting	1300mm
Machine Dimension	(3300x2600x1500)mm	Power	8kW

PE COATING MACHINE



Production Capacity	150 m/min	Applicable Coating Material	LDPE, PP, EVA, EAA
Max Width of Coating Film	1200mm	Thickness of Coating Film	0.01-0.11mm
Machine Dimension	(9600x8000x3250)mm	Power	110kW
Weight	15000Kg		

HIGH EFFICIENCY
DELIVERED

ELEGANT
INTERNATIONAL
JAIPUR

PAPER STRAW MACHINE

45
m/min



ECO - FRIENDLY PAPER STRAWS

This machine produces eco-friendly Paper Straws. It comes with numerical servo cutting device with high precision cutting. It has sensor for Automatic cut & fall pipe. Round knife cutting & incision for more smoother edges. This has multi-cut blades which ensures no manual intervention resulting in higher production speed.

TECHNICAL SPECIFICATION

Paper Layer	3 Layers	Air Pressure	0.6 MPa
Inner Dia	5-12 mm	Working Space	(7000X5000)mm
Wall Thickness	0.3-2mm	Power	6kW
Production Capacity	45 m/min		
Cutting System	Multiblades		
Machine Dimensions	(3500x1500x1200)mm		
Weight	1400kg		

HIGH SPEED PRODUCTION

ELEGANT
INTERNATIONAL
JAIPUR

PAPER SHOPPING BAG MACHINE

500
pcs/min



BIODEGRADABLE PAPER BAGS

There are different paper bags with different color and sizes, It can be made in the specification of the client. This Machine forming the paper bag in one process from roll paper, edge, Folding, tube forming, cutting, gluing, bottom folding, bottom gluing and finishing bag. Easy operation, low power consumption, high efficiency. It is an Ideal Machine for producing food bags like bread bags, KFC bags and McDonald's bags.

TECHNICAL SPECIFICATION

Model	NS-270	Plastic Film Feeding Width	100mm
Paper Thickness Range	30-100gsm	Production Precision	±0.2mm
Paper Bag Width Range	80-270mm	Production Speed	150-500 Pcs/min
Paper Bag Length Range	120-400mm	Max Paper Roll Width	900mm
Side Folding Range	0-100mm	Max Paper Roll Diameter	1200mm
Machine Dimensions	(8500x1800x1900)mm	Total Power	16kW
Weight	5500kg		

HIGH SPEED
PRODUCTION

ELEGANT
INTERNATIONAL
JAIPUR

NON WOVEN BAG MACHINE

100
m/min



**HIGHER
PRODUCTION RATES**

The speed is about 100 pcs/min. It can fully Automatic make non woven bag products with different bag type and size, as handle attached bags, T-Shirt bags, Box bags Flat bags, Drawstring bags and so on. It has widely used in Clothing, Footwear, Wine, Gifts, Packaging etc. The Machine can instead of the traditional hand-sewing and reducing labor and manufacturing costs. It's very popular in worldwide.

TECHNICAL SPECIFICATION

Roller Width	1250mm	Rated Power	13kW
Bag Making Speed	50-100 pcs/min	Overall Size	(7500x1920x1900)mm
Bag Height	200-580 mm	Weight	2800kg
Bag Width	200-800mm		
Max Gusset	180mm		
Power Supply	220V 50Hz		
Total Power	15kW		

HIGH SPEED
PRODUCTION

ELEGANT
INTERNATIONAL
JAIPUR

PAPER PLATE MACHINE



100
pcs/min

Plate Size	5-11inch	Material Thickness	150-800gsm
Production Capacity	100pcs/min	Weight	1200Kg
Machine Dimension	(3700x1200x1900)mm	Power	8.5kW

PAPER PLATE MACHINE



60
pcs/min

Plate Size	5-11inch	Material Thickness	150-800gsm
Production Capacity	60pcs/min	Weight	9000Kg
Machine Dimension	(1400x1100x1700)mm	Power	3kW

HIGH EFFICIENCY
DELIVERED

ELEGANT
INTERNATIONAL
JAIPUR

PAPER PLATE MACHINE

120
pcs/min



**STABLE PERFORMANCE
&
EASY OPERATION**

Double workplace paper plate forming machine is independently research and developed according to the market. It have many functions of automatic paper feeding, heating, out putting, constant temperature control, automatic counting and collecting. It is an ideal equipment for producing round plates, square plates and irregular shape plates in production line and the machine can equipped with cylinder or hydraulic according to customers requirements.

TECHNICAL SPECIFICATION

Plate Size	5-11inch
Production Capacity	120 pcs/min
Material Thickness	120-600Gsm
Total Power	8.5kW
Machine Dimension	(2070x1870x1880)mm
Weight	1500Kg
Air Supply	0.8 MPa



HIGH SPEED
PRODUCTION

ELEGANT
INTERNATIONAL
JAIPUR



Elegant International



H-134, NEAR RIICO DHARAM KANTA,
RIICO INDUSTRIAL AREA,
MANSAROVAR,
JAIPUR (RAJASTHAN) - 302020

HEAD OFFICE

BRANCH OFFICE

MUMBAI

Andheri West
Mumbai-400053 (MAHARASHTRA)

KOLKATA

2, K.G.R.S Bhadreswar,
Kolkata-712124 (W.BENGAL)



+91 90018 53344 , 95300 39800, 94140 34094

Email: elegantinternationalindia@gmail.com

www.elegantint.in

www.indiamart.com/elegantinternational-jaipur

SERVICE CENTERS

Jaipur, Mumbai, Delhi, Surat, Aurangabad, Hyderabad, Bangalore, Namakkal & Kolkata